

# DIRECTIONS: PA National Guard Keystone Conference Center (KCC)

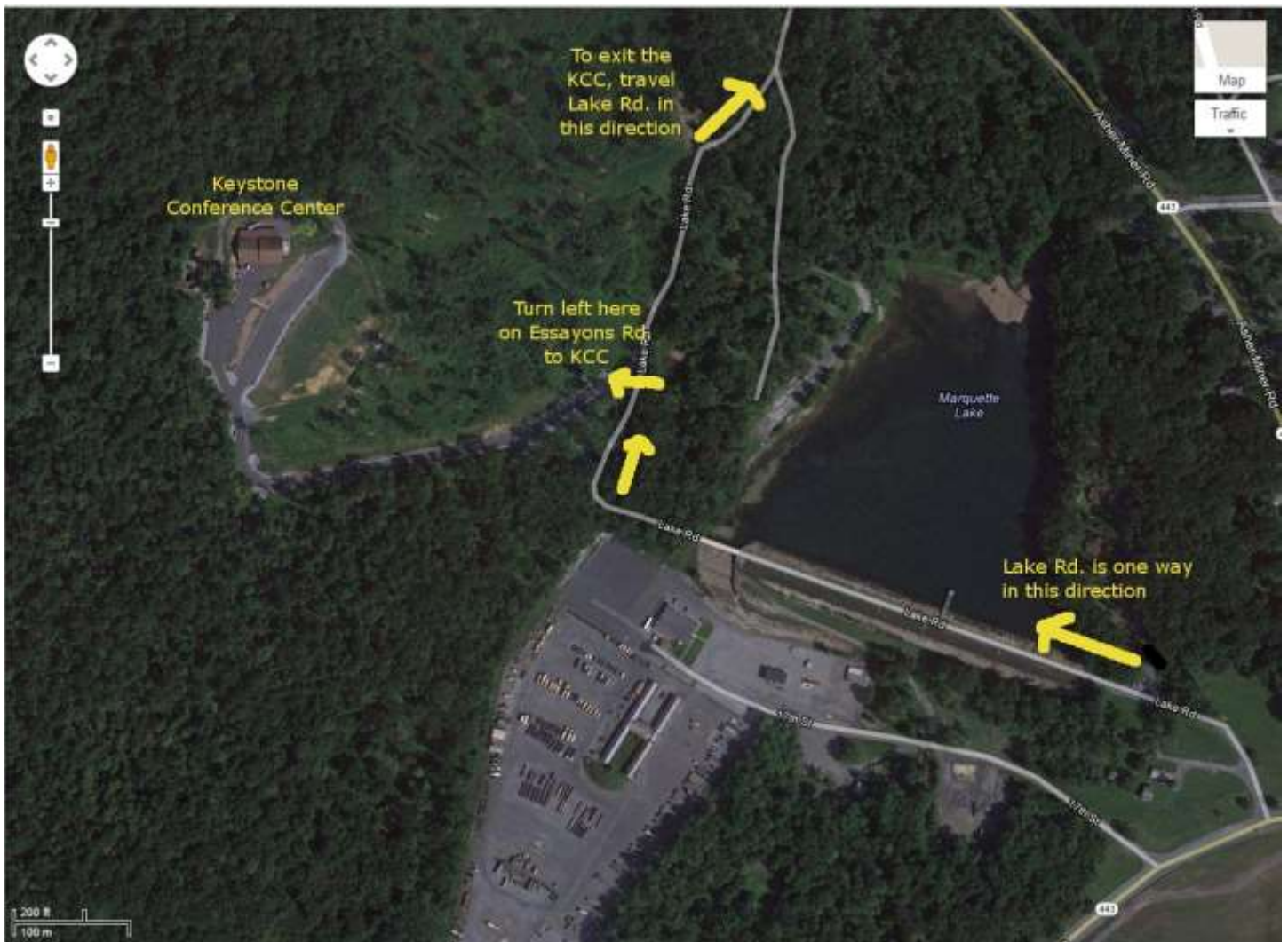
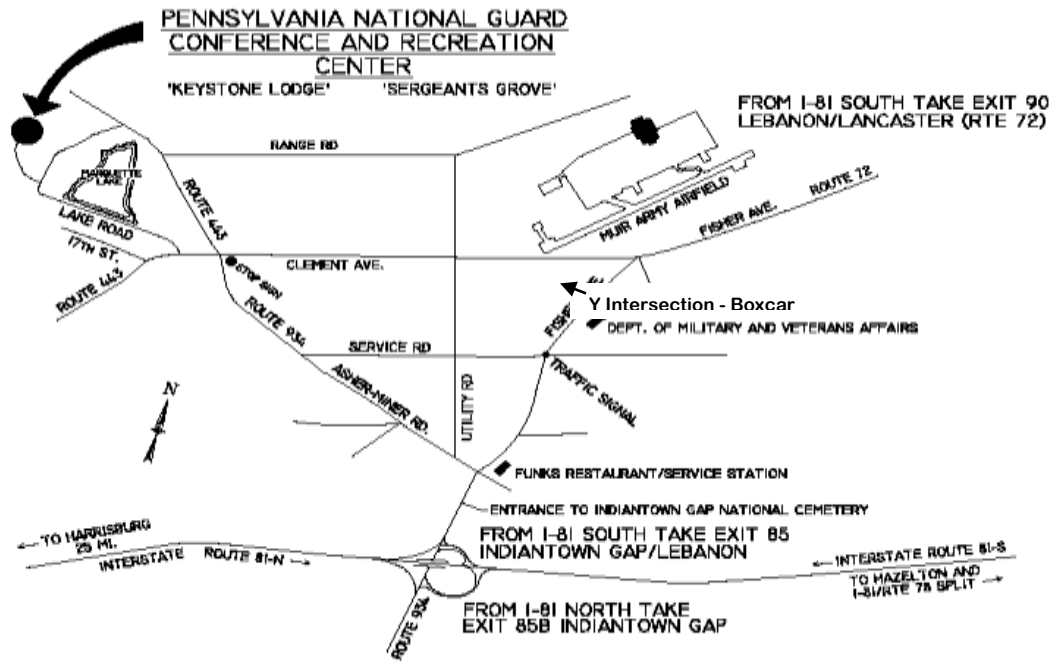

### **From I-81N / HARRISBURG**

- Take **Exit 85B** – FORT INDIANTOWN GAP
- **BEAR RIGHT** off Exit (will be on Rt. 934; will pass FTIG National Cemetery and Funck’s on Right)
- Go .5 mi and turn **LEFT** onto **ASHER MINER ROAD**
- Go 1.0 mi and turn **LEFT** onto **CLEMENT AVENUE** (see signs for “Marquette Lake” on right)
- Go .1 mi and turn **RIGHT** onto **LAKE ROAD [Lake Rd. is ONE WAY!]**
- Continue for .4 mi (lake on right and you’ll cross a small wooden bridge)
- Turn **LEFT** onto **ESSAYONS ROAD** (there is a yellow gate) (entrance to KEYSTONE CONFERENCE CENTER)
- Follow for .2 mi into KCC (upper) Parking Lot (will see Lodge Building right in front of you)

#### **RETURN to 81:**

- Back down to STOP SIGN
- Turn **LEFT** and continue for .3 mi
- at STOP SIGN, turn **RIGHT** onto ASHER MINER ROAD
- Go .5mi and make **RIGHT** onto CLEMENT (W443)
- At 3.0 mi and you can pick up Rt. 22 OR
- At 5.0 mi., make **LEFT** onto BOW CREEK (will pass Casino entrance on your left)
- 1.2 mi to 81S Exit

### **From I-81S / RT 72**

- Take **Exit 90** – LEBANON / LANCASTER / RT 72
- Bear **RIGHT** off exit onto **FISHER AVENUE**
- Go 3.2 mi and bear **RIGHT** at “Y” onto **CLEMENT AVENUE**
- Go 1.3 mi – see brown sign “PA NAT. GUARD KEYSTONE CONF. CTR.” and green sign below it “MARQUETTE LAKE”
- Turn **RIGHT** onto **LAKE ROAD [Lake Rd. is ONE WAY!]**
- Continue for .4 mi (lake on right and you’ll cross a small wooden bridge)
- Turn **LEFT** onto **ESSAYONS ROAD** (there is a yellow gate) (entrance to KEYSTONE CONFERENCE CENTER)
- Follow for .2 mi into KCC (upper) Parking Lot (will see Lodge Building right in front of you)

#### **RETURN to 81**

- Back down to STOP SIGN
- Turn **LEFT** and continue for .3 mi
- at STOP SIGN, turn **RIGHT** onto ASHER MINER ROAD
- Go .5mi and make **LEFT** onto CLEMENT
- Go 3.2 mi and will see signs for 81N

**This is the entrance on Lake Rd.:**



This is **NOT** the entrance. This is the exit of Lake Rd. on Asher Miner Rd. Heed the DO NOT ENTER signs and DO NOT turn down this way:





# Directions From Fort Indiantown Gap's Keystone Conference Center to Days Inn Lebanon/Ft. Indiantown Gap

3 Everest Lane, Lebanon/Jonestown, PA 17038  
Phone: 717-865-4064; *Check in: 3pm; Check out: 11am*  
**Boot Camp Training 2019**

Turn **left** out of the Keystone Conference Center exit (Lake Rd. is one way). Go to stop sign. Turn right onto Asher Miner Road. At stop sign, turn left onto Clement Ave. Slight left onto Fisher Ave. Turn left into the Days Inn. (About 5.5 miles total to hotel. Hotel is next to Wendy's.)

