

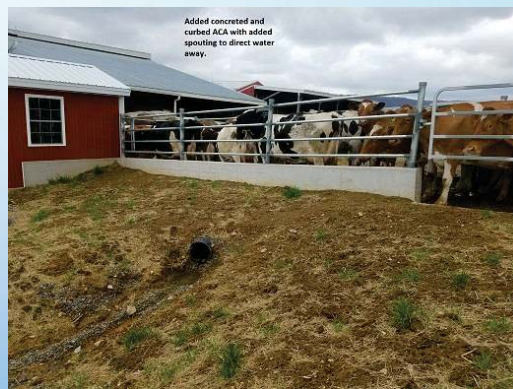

## BMP'S





Added manure waste transfer station to storage.



Added liquid waste storage and livestock trail.

## FUNDING SOURCES

BCCD	\$329,940.34
NRCS	\$348,788.60
WPC	\$6,900.00
<b>TOTAL</b>	<b>\$ 685,629.94</b>

# FOURTH FARM

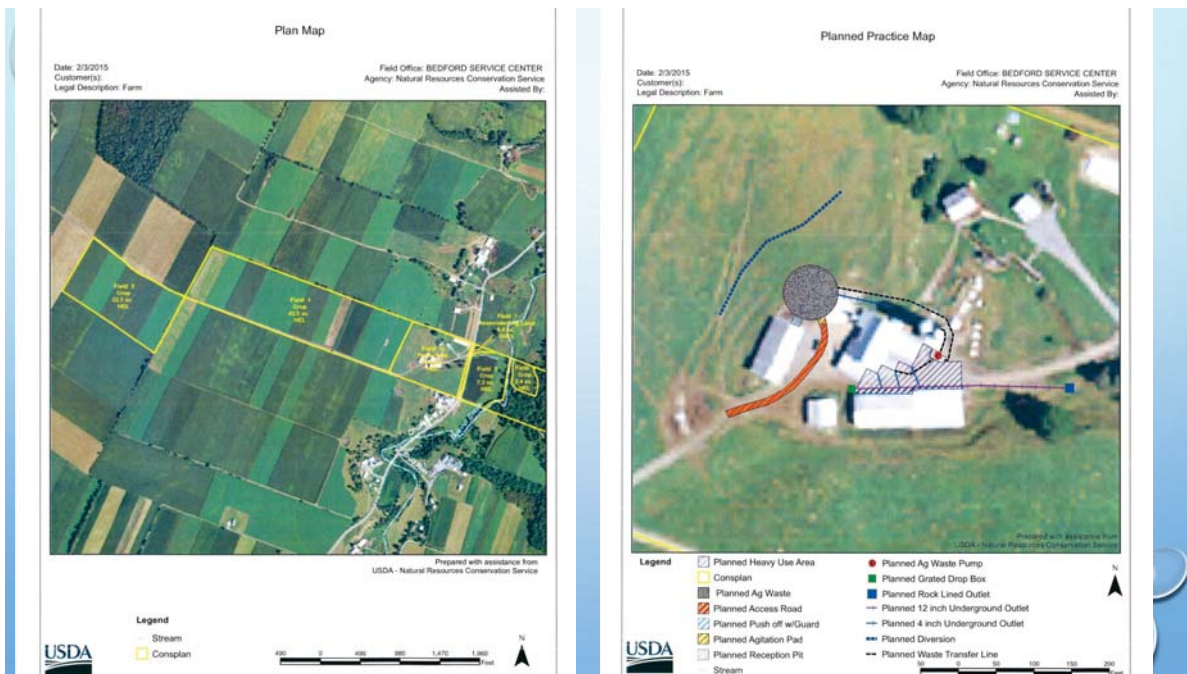

## BMP'S

- Roof runoff structure
- Structure for water control
- Underground outlet
- Lined waterway or outlet
- Waste storage facility
- Fence
- Obstruction removal, pond sealing or lining, compacted clay
- Treatment
- Heavy use area protection
- Access road
- Pumping plant
- Waste transfer
- Diversion
- Mulching
- Critical area planting

# BEFORE



## BARN YARD AFTER



## ABOVE BARN YARD





## FUNDING SOURCES

BCCD	\$ 109,819.66
NRCS	\$ 151,009.20
WPC	\$77,385.00
<b>TOTAL</b>	<b>\$ 338,213.86</b>

# FOUR PROJECT TOTAL

BCCD	\$ 698,471.27
NRCS	\$ 735,128.00
WPC	\$ 147,630.00
REAP	\$ 76,828.00
TOTAL	<b>\$1,658,057.20</b>